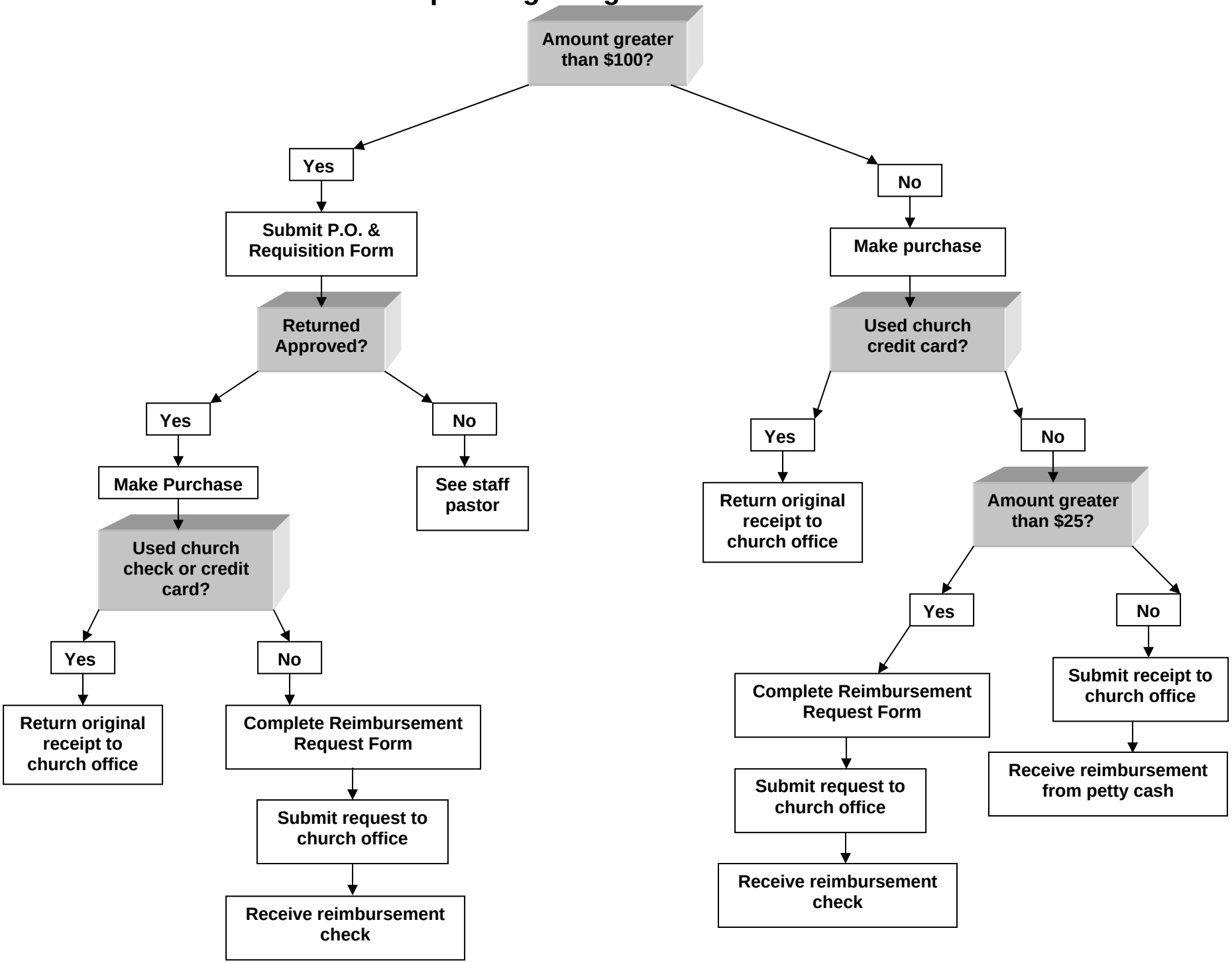Expending Budgeted Funds